Boult Case Competition

Submitted By – Rahul Bhujade
(Welingkar Institute of Management, Mumbai)

1. Website Flow and Navigation:

- Implement a dynamic homepage that personalizes content based on user behavior and preferences. Use machine learning algorithms to suggest products and categories.
- Simplify the navigation menu, grouping related products and categories together.
- Provide quick filters and sorting options on category pages.
- Show product recommendations and related items on each product page

- ***Idea: "Audio Discovery Hub"*** Create an "Audio Discovery Hub" on the homepage where users can explore audio content beyond just product listings. Feature audio articles, interviews with musicians, and playlists curated by Boult. This immersive experience encourages users to stay on the website longer and discover new content, strengthening their connection with the brand.

Examples

1. ***Boult can learn from Spotify's homepage.*** Spotify personalizes the homepage based on a user's listening history, offering curated playlists and music recommendations. Boult could apply a similar approach by personalizing the homepage with recommended audio products and accessories based on users' past interactions and preferences.

2. ***National Geographic's "Explore"*** Boult could take inspiration from National Geographic's website. They have an "Explore" section where users can delve into immersive content, including articles, videos, and interactive maps. By incorporating a similar "Discover Audio" section, Boult can engage users beyond product listings, showcasing the world of audio.

3. ***Airbnb's "Experiences"*** Airbnb's website optimally navigates users to their "Experiences" section, where they can book unique activities hosted by locals. Similar to Boult's objective, Airbnb encourages customers not only to book accommodations but also to actively engage with the brand by exploring and booking experiences that go beyond transactions.

Comparison

1. Spotify's Personalization Approach:

- *Boult's Current State:* Boult's website primarily focuses on product listings and transactions, with limited personalization.
- *Comparison:* Spotify's personalization approach involves curating content based on user preferences, making the homepage more engaging and relevant. Boult can learn from this by implementing a similar personalization feature for audio product recommendations, enhancing the user experience.

2. National Geographic's "Explore" Section:

- *Boult's Current State:* Boult's website lacks a dedicated section for immersive content beyond product listings.
- *Comparison:* National Geographic's "Explore" section offers users the opportunity to dive into interactive content, enriching their experience on the website. Boult can draw inspiration from this to create a "Discover Audio" section, encouraging users to explore the world of audio beyond transactions.

- **3. Airbnb's "Experiences" Navigation:**
- *Boult's Current State:* Boult's website primarily focuses on showcasing products and making transactions.
- *Comparison:* Airbnb optimally navigates users to their "Experiences" section, where customers can engage with unique activities. This approach aligns with Boult's goal of encouraging active interaction beyond transactions and can serve as a model for creating a more engaging navigation system.

2. Product Browsing and Selection:

- Introduce an interactive quiz or wizard-style tool that guides users to find products matching their preferences.
- Implement augmented reality (AR) or 360-degree product views for a more immersive browsing experience.
- Add user-generated content like reviews, photos, and videos to product pages.
- Enable comparison charts for products with similar features.

- ***Idea: "Boult SoundMatch Quiz"*** Develop an interactive quiz that guides users to their ideal audio products based on their preferences, lifestyle, and needs. The quiz could recommend specific Boult products, enhancing user engagement and simplifying the decision-making process.

Examples

1. ***LEGO's "Brick Finder"*** LEGO's website features a "Brick Finder" tool that helps users find specific LEGO pieces based on color, size, and shape. Boult could adapt this concept by creating a "SoundMatch" tool that guides users to the perfect audio product based on preferences like sound profile, activity type, and budget.

2. **Nike's "Nike Fit"** uses augmented reality to help customers find their perfect shoe size. This innovative approach to product selection engages users by offering an interactive and personalized experience, simplifying the process of finding the right fit, similar to Boult's aim.

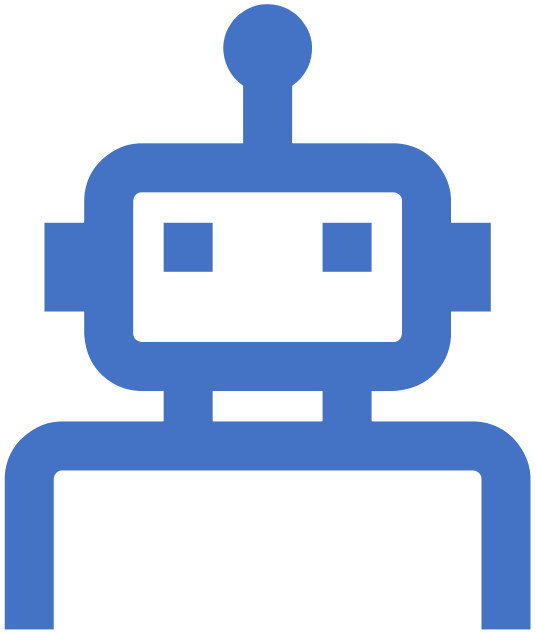

Comparison

1. LEGO's "Brick Finder" Tool:

- *Boult's Current State:* Boult's website allows users to browse audio products but may lack interactive tools for product selection.
- *Comparison:* LEGO's "Brick Finder" tool engages users by helping them find specific LEGO pieces efficiently based on preferences. Boult can draw inspiration to create a "Sound Match" tool, simplifying audio product selection based on sound profile, activity type, and budget, enhancing user engagement.

2. Nike's "Nike Fit" Augmented Reality:

- *Boult's Current State:* Boult's website may not offer interactive and personalized product selection experiences.
- *Comparison:* Nike's "Nike Fit" uses augmented reality to provide an interactive and personalized approach to finding the perfect shoe size. Boult can consider a similar innovation to simplify the process of choosing the right audio product, aligning with its goal of enhancing the user experience and decision-making.

3. Product Display Page

- Include high-quality images and videos with zoom functionality.
- Display product ratings, reviews, and a Q&A section.
- Offer size guides, compatibility information, and detailed specifications.
- Integrate a chatbot for instant customer assistance.

- ***Idea: "Audio Experience Showcase"*** Transform product display pages into an "Audio Experience Showcase." Embed high-quality 360-degree sound demos for each product, allowing users to virtually experience the audio quality. Include user-generated content like "Sound Testimonials" where customers share their audio experiences, building trust and excitement.

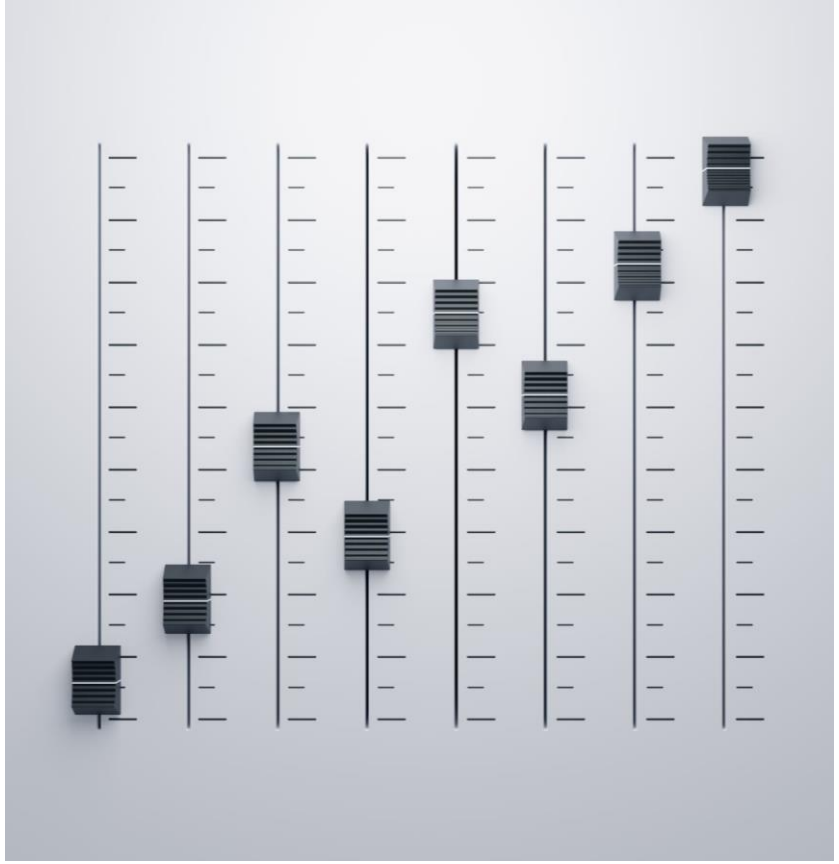

Examples

1. ***Apple's product display pages****. Boult can draw insights from Apple's product display pages.* Apple's product pages are known for their clear and detailed product information, high-quality images, and easy navigation. Boult can emulate this approach by providing comprehensive product details, customer reviews, and interactive 360-degree views of their audio products.

2. ***Tesla's "Virtual Test Drive"*** Tesla offers virtual test drives on their website, allowing users to experience their cars online. Boult can create a similar experience by embedding high-definition, 360-degree sound demos for each audio product, enabling customers to virtually "test" the sound quality.

3. ***Dyson's "Interactive Product Demonstrations"*** Dyson offers interactive demonstrations of their vacuum cleaners on their product display pages. Users can click and drag to see how the vacuum works in different situations. Boult could adapt this concept to provide interactive sound demonstrations for their audio products, enhancing user understanding and engagement.

Comparison

1. Apple's Product Display Pages:

- *Boult's Current State:* Boult's product display pages may lack comprehensive product information, high-quality images, and interactive elements.
- *Comparison:* Apple's product pages are known for their clarity, detailed information, and easy navigation, offering an example for Boult to follow. By providing comprehensive details, customer reviews, and interactive 360-degree views, Boult can enhance user understanding and satisfaction.

2. Tesla's "Virtual Test Drive":

- *Boult's Current State:* Boult's website may not offer virtual experiences for audio products.
- *Comparison:* Tesla's virtual test drives offer users the chance to experience their products online. Boult can consider a similar approach, providing high-definition, 360-degree sound demos for audio products, allowing customers to virtually assess sound quality before purchase, thereby improving user engagement.

3. Dyson's "Interactive Product Demonstrations":

- *Boult's Current State:* Interactive product demonstrations may not currently be available for audio products on Boult's website.
- *Comparison:* Dyson's interactive demonstrations engage users by allowing them to interact with their products. Boult can adapt this concept to offer interactive sound demonstrations for audio products, enhancing user understanding and engagement during the decision-making process.

4. Checkout Process Enhancement:

- Implement one-click checkout options for returning customers.
- Simplify the form fields for shipping and billing information.
- Offer multiple payment gateways and a guest checkout option.
- Provide real-time shipping cost estimates and delivery timeframes.

- ***Idea: "Boult SecureID"*** Implement a secure and convenient "Boult SecureID" system that allows users to securely store their payment and shipping information for future purchases. This reduces checkout time significantly and minimizes cart abandonment while maintaining security.

Examples

1. ***Amazon's "Amazon Pay"*** Amazon's one-click checkout process and "Amazon Pay" simplify payments for customers across various online stores. Boult can explore a partnership with Amazon Pay or similar services to offer a seamless, trusted, and convenient checkout experience, reducing cart abandonment rates without compromising security.

2. **PayPal's "One Touch"** feature allows users to make purchases with a single touch, streamlining the checkout process. Boult can offer a "Boult Express Checkout" with a similar level of convenience, making it quick and easy for customers to complete their purchases.

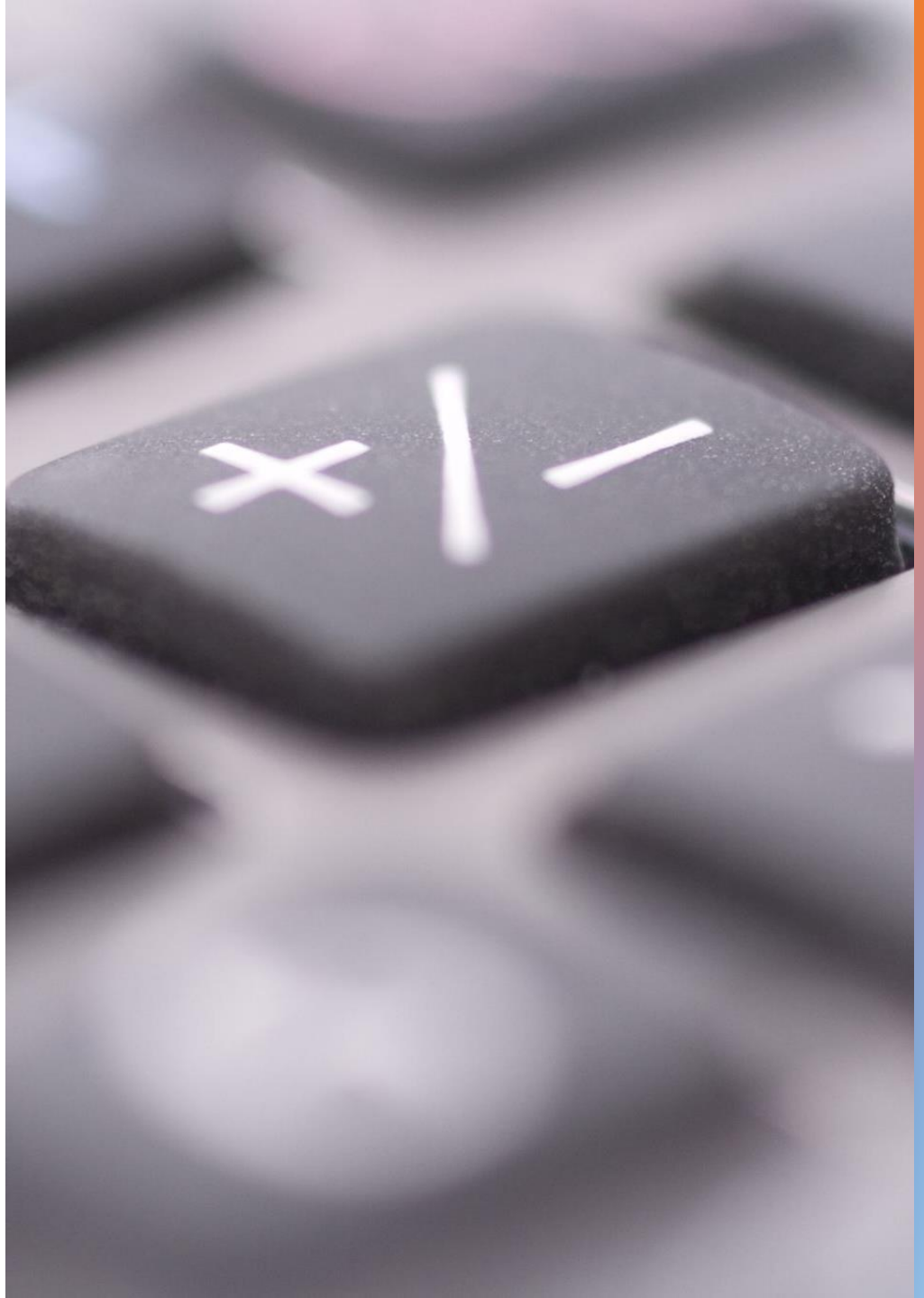

Comparison

1. Amazon's "Amazon Pay":

- *Boult's Current State:* Boult's checkout process may not provide the same level of simplicity and convenience as Amazon Pay.
- *Comparison:* Amazon's one-click checkout and "Amazon Pay" simplify payments, reducing cart abandonment rates. Boult can explore a partnership with Amazon Pay or similar services to offer a seamless and trusted checkout experience, aligning with its goal of streamlining the process while ensuring security.

2. PayPal's "One Touch":

- *Boult's Current State:* Boult's current checkout process may not offer the same level of one-touch convenience as PayPal's "One Touch" feature.
- *Comparison:* PayPal's feature streamlines checkout with a single touch. Boult can consider offering a "Boult Express Checkout" to provide customers with a similar level of convenience, making the purchase process quick and effortless, ultimately reducing cart abandonment rates.

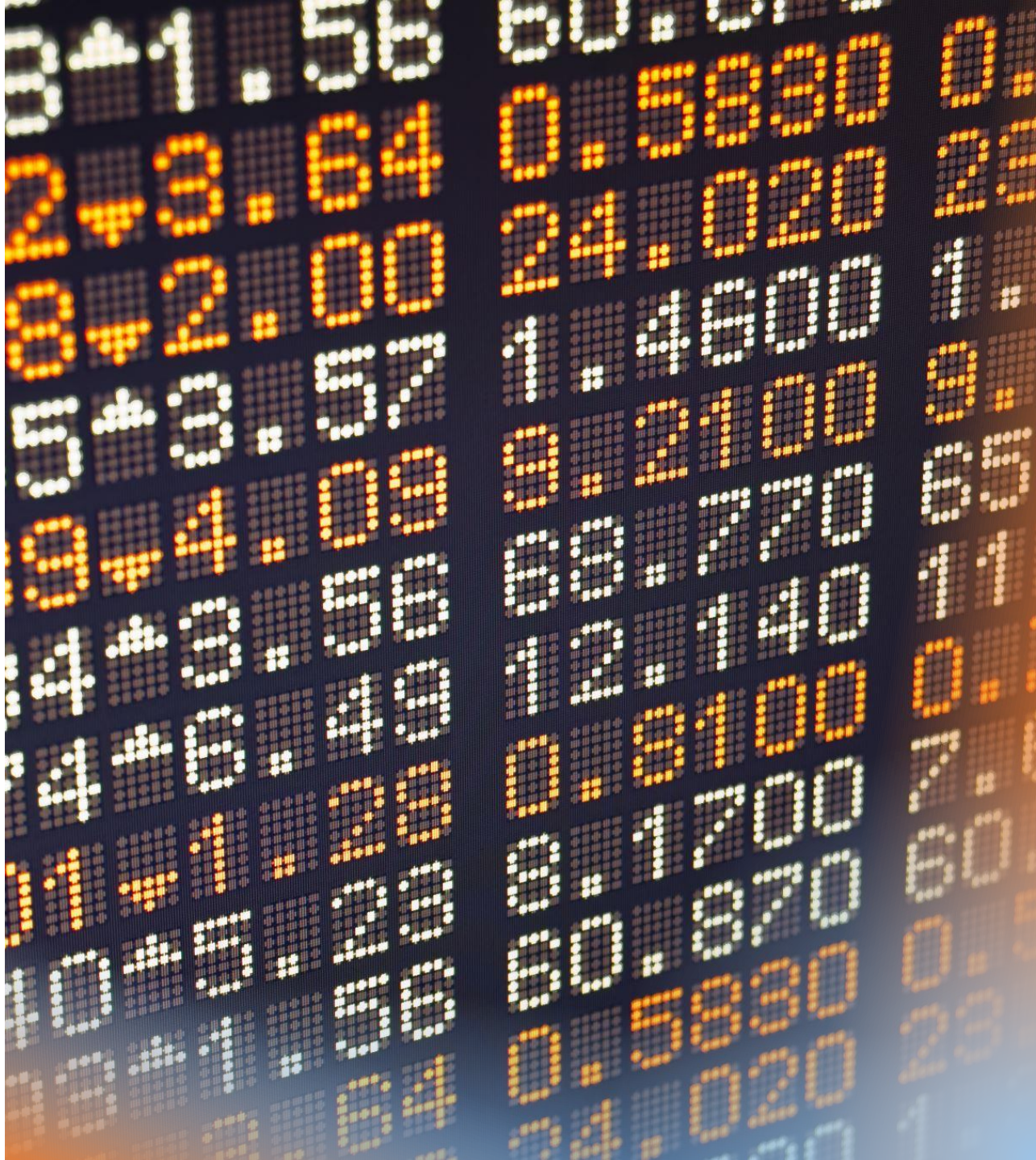

5. Customer Behavior Insights:

- Customers choose D2C websites over Amazon or Flipkart when they perceive unique value, such as exclusive products, better warranties, or a more personalized shopping experience.
- Share examples of D2C brands that successfully differentiate themselves and provide unique value.

- ***Insight: "Brand Loyalty through Value and Community"*** Customers choose D2C websites over Amazon or Flipkart when they perceive unique value, such as exclusive products, better warranties, or a more personalized shopping experience. They also value being part of a community that shares their interests

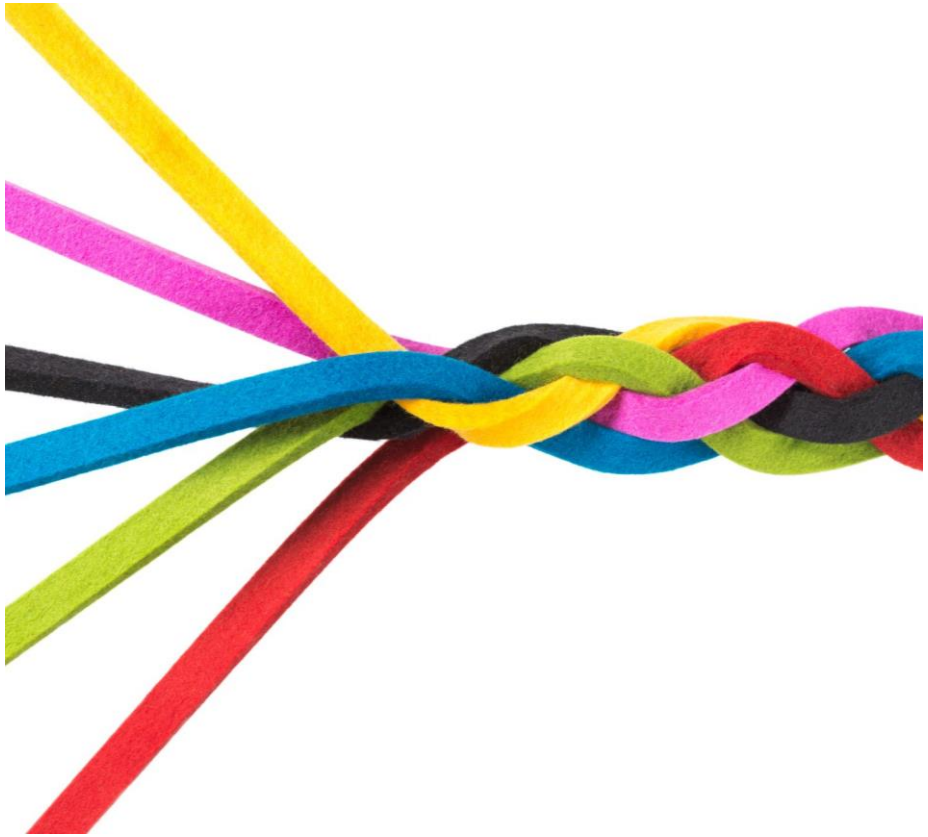

Examples

1. ***GoPro's User-Generated Content Community*** GoPro encourages its users to share their adventure videos and photos on the GoPro community platform. This fosters engagement and showcases real-life use cases, driving brand loyalty. Similarly, Boult can create a community where users share their audio experiences, providing valuable insights into customer behavior and preferences.

2. ***"Cult Beauty's Community Engagement"*** Cult Beauty, an online beauty retailer, has a thriving community. They engage customers through expert advice, exclusive products, and interactive content. Boult can create a similar sense of community by providing expert audio advice, exclusive audio products, and a platform for users to share their audio experiences and reviews.

Comparison

1. GoPro's User-Generated Content Community:

- *Boult's Current State:* Boult's website may not currently have a community platform for users to share audio experiences.
- *Comparison:* GoPro fosters engagement by encouraging users to share adventure content, driving brand loyalty. Boult can emulate this approach by creating a community where users share audio experiences, gaining valuable insights into customer behavior and preferences while nurturing brand loyalty.

2. Cult Beauty's Community Engagement:

- *Boult's Current State:* Boult's website may not have a similar thriving community focused on audio products.
- *Comparison:* Cult Beauty engages customers through expert advice, exclusive products, and interactive content. Boult can create a sense of community by offering expert audio advice, exclusive audio products, and a platform for users to share their audio experiences and reviews, fostering a stronger connection with customers.

Alignment with Brand

Idea: Boult "Audio Adventures" Partnership Program

- **Alignment with Brand:**

Boult is known for its exceptional audio quality and innovation in the smart wearables industry. The brand values innovation, high-quality sound, and seamless user experiences. This idea aligns with these values by fostering creativity and audio excellence.

- **Alignment with Target Audience:**

Boult's target audience includes tech-savvy individuals who appreciate superior audio experiences and are likely to be interested in immersive content. The "Audio Adventures" program caters directly to this audience.

Explanation: Boult could partner with popular audiobook publishers, podcast creators, and audio content producers to launch the "Boult Audio Adventures" program. Here's how it would work:

1. **Exclusive Content:** Boult would curate and offer exclusive audio content, such as immersive audiobooks, audio dramas, and unique podcast episodes, available only to Boult customers.
2. **Customized Playlists:** Customers could create and share custom playlists of their favorite audio content. These playlists could be centered around themes like "Workout Motivation," "Relaxation," or "Epic Adventures."
3. **Enhanced Hardware Integration:** Boult could develop special audio profiles and settings optimized for the "Audio Adventures" content, ensuring an unparalleled listening experience.
4. **Social Engagement:** Users could engage with the content by discussing it in a dedicated community forum on Boult's website or app. They could also participate in challenges or contests related to the content.
5. **Innovative Partnerships:** Boult could collaborate with renowned authors, actors, or creators for exclusive content production, providing a unique selling point.

Benefits

- **Brand Alignment:** This program aligns perfectly with Boult's commitment to audio quality and innovation.
- **Audience Engagement:** Tech-savvy customers would be drawn to the exclusive content and enhanced listening experience, strengthening their connection with the brand.
- **Competitive Edge:** This unique program sets Boult apart from competitors and establishes it as not just a hardware provider but a destination for audio enthusiasts.
- **Data Insights:** Boult can gather valuable data on customer preferences and behaviors through this program, enabling further personalization and targeted marketing.
- This "Boult Audio Adventures" program not only enhances customer engagement but also transforms Boult into a hub for audio experiences. It's an innovative and immersive approach that aligns perfectly with the brand's values and caters to its tech-savvy target audience. By offering something truly unique, Boult can stand out and potentially win the competition.

Thank You!